

Patient report

Bio-Rad DATE: 10/01/2019
D-10 TIME: 01:58 AM
S/N: #DJ4I016123 Software version: 4.30-2
Sample ID: 10576503
Injection date 10/01/2019 01:56 AM
Injection #: 4 Method: HbA1c
Rack #: --- Rack position: 1

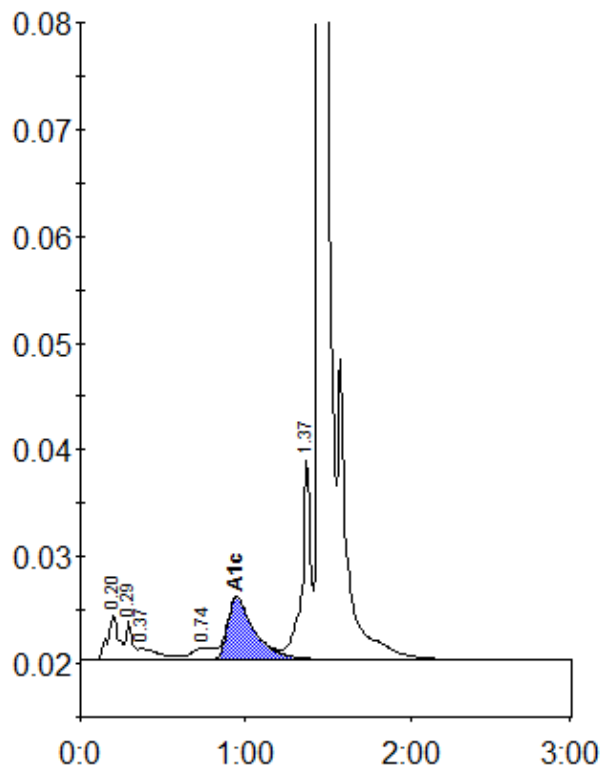

Peak table - ID: 10576503

Peak	R.time	Height	Area	Area %
A1a	0.20	4146	20417	1.5
A1b	0.29	3684	10033	0.7
Unknown	0.37	1128	10065	0.7
LA1c/CHb-1	0.74	1142	9996	0.7
A1c	0.95	5902	67328	7.0
P3	1.37	18985	69609	5.0
A0	1.45	369483	1217575	86.7
Total Area:			1405024	

Concentration:	%
A1c	7.0